

ULTIMATE CANADA & NEW ENGLAND CRUISE

October 3-11, 2026

TOUR HIGHLIGHTS

- Freedom Trail
- 7-Night Cruise Aboard Norwegian Breakaway
- Boston, Massachusetts
- Portland, Maine
- Bar Harbor, Maine
- Eastport, Maine
- Halifax, Nova Scotia



TOUR ACTIVITY LEVEL

EASY

1

2

3

4

5

ACTIVE

A \$500 deposit per person is required with your registration form in order to reserve your spot.

**FINAL PAYMENT IS DUE:
MAY 28, 2026**

To register online, visit:

<https://www.stardestinations.com/unllolli/>

TOUR PRICING*

| | | | |
|----------------|----------------|----------------------------|--|
| (5 available) | Cat. IA | Inside (129-201 sqft)** | \$2,895 Double \$3,749 Single |
| (5 available) | Cat. OB | Oceanview (161-252 sqft)** | \$3,075 Double \$4,110 Single |
| (10 available) | Cat. BA | Balcony (204-356 sqft)** | \$3,249 Double \$4,459 Single |

Optional Insurance available.

*A credit card convenience fee of 3% will be applied to all transactions. This fee is charged to cover the processing costs associated with credit card payments. Please note that this fee is non-refundable if a credit card refund is processed.

*No transaction fee if paid by check or ACH.

**Staterooms subject to availability at time of registration.



Boston



Freedom Trail



Portland



Acadia National Park

CANADA & NEW ENGLAND ITINERARY

DAY 1 SATURDAY, OCTOBER 3 BOSTON, MA

Today, we will meet at the airport for our flight to **Boston**. Upon arrival, we will be met by our motorcoach and tour manager and head to our hotel to check in for the night. From your room, admire beautiful views of the autumn leaves covering the city.

DAY 2 SUNDAY, OCTOBER 4 BOSTON, MA (B, D)

Enjoy breakfast at the hotel this morning before we set out along the **Freedom Trail** for a crash course in early American history. Marked mainly by red brick, this famous two-and-a-half-mile trek through the center of Boston is dotted with sixteen significant locations, including a unique collection of museums, churches, meeting houses, burying grounds, parks, a ship, and historic markers that tell the story of the American Revolution and beyond. Later in the afternoon, we will head toward the harbor and board the **Norwegian Breakaway** to begin our incredible journey through New England and Canada!

DAY 3 MONDAY, OCTOBER 5 AT SEA (B, L, D)

Experience life at sea and take advantage of the countless opportunities on board for shopping, dining, and entertainment. Catch the dazzling energy of Broadway with spectacular performances like Burn the Floor. Chill out at the Skyy Vodka Ice Bar, an unforgettable arctic-inspired lounge made entirely of ice, appreciate an impressive list of imported and domestic beers at the Maltings Beer & Whiskey Bar, or try a new cocktail at Shakers Martini & Cocktails Bar. Plus, the restaurants will not disappoint! Enjoy premium cuts at Cagney's Steakhouse or indulge in delicious Italian fare at La Cucina.

DAY 4 TUESDAY, OCTOBER 6 PORTLAND, ME (B, L, D)

Portland offers all the amenities of a big city: art districts, a vibrant waterfront, museums, parks, and diverse shopping opportunities. But within minutes, you can admire breathtaking ocean views from a historic lighthouse or savor the fresh flavors of a locally caught lobster. Venture to Freeport for a shopping spree at the iconic L.L. Bean flagship store, discover the seaside beauty of Kennebunkport, or embark on a Portland foodie walking tour to sample the city's renowned culinary delights.

DAY 5 WEDNESDAY, OCTOBER 7 BAR HARBOR, ME (B, L, D)

Bar Harbor has retained much of its charm since its glory days of the 1900s, when America's elite vacationed in opulent summer cottages. Surrounding the rock-bound harbor is the world-famous Acadia National Park, where the opulence of nature is on display. Unwind at the beach and take the spectacular view of the soaring granite cliffs. Stroll along the Shore Path, where the land meets the sea, to the cobblestone streets dotted with charming shops and family-owned businesses. Bar Harbor runs at a slower speed, so take a moment to breathe in the ocean air and feel your body begin to relax – it's a perfect place to start off a vacation!

DAY 6 THURSDAY, OCTOBER 8 EASTPORT, ME (B, L, D)

Eastport's rugged charm is woven into every weathered shingle and windswept shoreline, shaped by centuries of salt air, bold tides, and a proud maritime legacy. As the easternmost city in the United States, **Eastport** offers a blend of natural beauty and authentic coastal culture you won't find anywhere else. Discover the dramatic tides of Passamaquoddy Bay, where churning waters create mesmerizing whirlpools and wildlife thrives. Explore the vibrant local arts scene, learn about the region's deep-rooted fishing heritage, or savor the flavors of Downeast Maine with fresh seafood and small-batch artisan treats.

DAY 7 FRIDAY, OCTOBER 9**HALIFAX, NS****(B, L, D)**

Admire the rugged coastline surrounding **Halifax**, the world's second-largest natural harbor. This beautifully preserved city is Nova Scotia's capital and was founded in 1749. Take steps through history and climb to the star-shaped Citadel to witness the Old Town Clock. Ride the Harbor Hopper for a unique land-and-sea tour, or delve into Halifax's Titanic connection at the Maritime Museum of the Atlantic and Fairview Lawn Cemetery. Consider venturing outside the city to experience Lunenburg's fishing heritage, Mahone Bay's three waterfront churches, and the famous lighthouse in Peggy's Cove.

DAY 8 SATURDAY, OCTOBER 10**AT SEA****(B, L, D)**

There's still so much left to see and do aboard the *Breakaway*. It's our last day and night on board, so grab a table in a restaurant you have been wanting to try or a bar you have yet to experience!

DAY 9 SUNDAY, OCTOBER 11**HOME****(B)**

This morning, we will disembark in Boston and transfer to the airport for our flight home.

Visit www.ncl.com/shore-excursions to see available shore excursions. Pre-book by logging in or creating an online account or by calling the Norwegian Excursion line at 866-625-1167.

*Bar Harbor**Peggy's Cove Lighthouse**Hopewell Rocks in Bay of Fundy**Old Town Clock in Halifax*

INCLUSIONS

- Round-Trip Air to Boston
- Private Motorcoach Transportation to Hotel/Pier/ Airport
- 1 Night's Accommodations in Boston
- 1 Meal on Land & All Onboard Meals
- 7-Night Cruise in Stateroom Category of Choice
- Porter Service of One Bag Per Person at Hotel
- Taxes & Gratuities for Included Services on Land & Cruise
- Star Destinations
Tour Manager will Meet You Upon Your Arrival in Boston

Balcony & Oceanview Guests Pick One Amenities Package

PACKAGE 1:

- Premium Beverage Package*
(Excludes \$210/person gratuities)
*Payment is due with final payment
- Ultimate Dining Package*
(Balcony guests get 3 nights' dining in specialty restaurants; excludes \$60/person gratuities; Inside & Oceanview guests get 1 night's dining in specialty restaurants; excludes \$20/person gratuities)
*Payment is due with final payment
- 150-Minute Internet Package
(Per stateroom)
- \$50 Shore Excursion Credit
(Per stateroom, per port)

PACKAGE 2:

- \$50 Shore Excursion Credit
(Per stateroom, per port)
- 150-Minute Internet Package
(Per stateroom)
- 10-Photo Package
(Per stateroom)
- \$100 Onboard Credit
(Per stateroom)

- Inside Guests Pick Two Amenities From One of the Above Packages

WHERE TO?



Norwegian Breakaway

For further information or questions, please contact:

Star Destinations
(712) 792-9793
kasey@stardestinations.com

Travel arrangements
provided by



OPTIONAL TRAVEL PROTECTION

OLLI at UNL RECOMMENDS that all travelers purchase a Travel Protection Plan. For your convenience, we offer a Travel Protection Plan provided by Traveler Insurance Services.

See the included Traveler Insurance Services flyer for pricing.

Travel Protection Plan may be purchased any time before or with final payment to Star Destinations.

Traveler Insurance Services Inc. CA Agency License #0D10209 ("Traveler Insurance") maintains an updated list of alerts, restricted destinations, and financial defaults on its website available at <https://www.travelerinsurance.com/customer-service/travel-alerts/travel-supplier>.

Insurance coverages underwritten by Zurich American Insurance Company (NAIC #16535, state of domicile: New York), 1299 Zurich Way, Schaumburg, IL 60196.

DOCUMENTATION: Each U.S. citizen must have a valid passport through January 11, 2027, to participate. If you don't have a passport, call our office and we'll tell you how to apply for one. Holders of non-U.S. passports have different entry requirements. Please NOTE: Due to airline security measures, your passport name must match your airline ticket name and your tour reservation name or you may be denied aircraft boarding.

OPTIONAL TRAVEL PROTECTION PLAN: OLLI at UNL recommends that you purchase a Travel Protection Plan to help protect you and your travel investment against the unexpected so you can relax and enjoy your trip. Participants may purchase this coverage from the provider of your choice. For your convenience, we offer a Travel Protection Plan, provided by Traveler Insurance Services, that helps provide coverage for trip cancellation/interruption, trip delay, baggage loss, theft or damage, medical expense and emergency evacuation coverage, and more. For more information, please see the included product flyer. If you would like to purchase the offered plan, please check the applicable box on the registration form. Please Note: The plan must be purchased at or before final payment in order to be eligible for a waiver or pre-existing medical conditions. If the reason for cancellation is due to a medical or other eligible reason, you may be eligible for reimbursement for such fees from your Travel Protection Plan provider. To view/download the Policy, which provides the full coverage terms and details, including limitations and exclusions, go to: <https://policy.travelerinsurance.com/385ZA-1224>. To view state specific fraud warnings, visit: <https://www.travelerinsurance.com/company/fraud-warning>. The purchase of this product is not required in order to purchase any other travel product or service. Your travel retailer might not be licensed to sell travel insurance and will only be able to provide general information about the product. An unlicensed travel retailer may not answer questions about the terms and conditions of the insurance offered and may not evaluate the adequacy of your existing insurance coverage. The products being offered provide insurance coverage that only applies during your covered trip. You may have insurance coverage from other sources that provide similar benefits but may be subject to different restrictions depending upon the coverage. You may wish to compare the terms of the travel policy offered through Traveler with any existing life, health, home, and automobile insurance policies you may have. If you have questions about your coverage under your existing insurance policies, contact your insurer or insurance agent or broker. Traveler Insurance Services, Inc. CA Agency License #0D10209. Travel Insurance is offered on behalf of and under the direction of Traveler Insurance Services. Insurance coverages underwritten by Zurich American Insurance Company (NAIC #16535, state of domicile: New York), 1299 Zurich Way, Schaumburg, IL 60196.

CANCELLATION: Full refund of all monies is made if cancellation is received in writing to Star Destinations prior to final payment, less the 3% credit card transaction fee (if a credit card is used). A 100% fee is charged if the cancellation occurs between final payment and departure.

TRAVELERS WITH SPECIAL NEEDS: You must advise Star Destinations, Inc. (SDI) at the time of registration of any disability requiring special attention. SDI will make reasonable efforts to accommodate the special needs of travelers. The Americans with Disabilities Act is applicable only in the U.S., and accommodations outside the U.S. may be more limited. Travelers requiring assistance are required to be accompanied by a companion who is capable of, and totally responsible for, providing the assistance. Neither SDI personnel nor its suppliers may lift or physically assist with travelers' special needs including, but not limited to, walking, dining, or other routine activities. Travelers thinking they may need assistance should call SDI to determine what accommodations may reasonably be provided. Arrangements at an additional cost are the financial responsibility of the traveler.

TERMS AND CONDITIONS: Star Destinations, Inc. (SDI) acts as an agent for suppliers such as airlines, hotels, or activities to provide you with the travel services and accommodations. Although great care is taken in choosing suppliers we are unable to control them and therefore, cannot be held responsible or liable for their acts or omissions. Should a contracted supplier be unable to perform the required services, SDI reserves the right to substitute advertised services with similar services. SDI is not responsible for any claims, losses, damages, costs, or expenses arising out of injury, accident or death, damage, loss, trip delay, delay of baggage, cancellation, or other inconvenience resulting from mechanical breakdowns, fire, theft, civil disturbances, health concerns, government actions, weather, and other factors beyond our control. In the case of a pandemic or worldwide or localized disturbance that interrupts or cancels your planned tour, SDI will do everything possible to retrieve any refundable components of your tour but cannot be held responsible for any non-refundable portions of the tour. In addition, SDI reserves the right to vary the tour price advertised or printed to cover any increase in airfare, volatile fuel prices, government taxes and charges, exchange rate fluctuations, or other tour-related tariffs or newly announced travel costs. The price of this tour is based on the US Dollar exchange rate at the time of the creation of the tour. Pricing and restrictions may be increased due to unexpected requirements for health, safety, or economic welfare of tour members. Be aware that any public interaction carries an inherent risk of exposure to infectious disease or illness and travelers assume personal risk upon tour registration. If you request a variation or change to your booking, SDI may choose to accept or reject that request. If accepted, you are responsible for any fees associated with it. If the minimum number of passengers required to operate the tour is not met, SDI reserves the right to cancel the tour.

It is the sole discretion of SDI to refuse transport to any passenger, or require any passenger to leave the tour, if it is reasonably believed that the passenger (1) is dangerous to others or himself or herself; (2) is engaged in or is threatening to engage in behavior that may adversely affect the safety, security, enjoyment, or well-being of other passengers, including behavior that is disruptive, verbally or physically abusive, obnoxious, harassing, or obscene; or (3) has failed or refused to follow SDI's rules and procedures or the instructions of its representatives. In the event a passenger is removed, such passenger may be left at any location without any liability to SDI or its representatives. SDI shall not be required to refund any portion of the price paid by any passenger who is removed, nor shall SDI be responsible for any further expenses incurred by the passenger. SDI shall be entitled to recover from the passenger any costs or expenses incurred by SDI or its representatives in the removal of the passenger or the exercise or enforcement of this clause.

TRAVEL INSURANCE IS HIGHLY ENCOURAGED ON ALL SDI TOURS. REFUSAL OF TRAVEL INSURANCE IS DONE AGAINST THE ADVICE OF SDI AND IT'S TOUR PROFESSIONALS.

ULTIMATE CANADA & NEW ENGLAND CRUISE



For further information or questions, please contact:
Star Destinations
 (712) 792-9793
 kasey@stardestinations.com

Travel arrangements
 provided by



October 3-11, 2026

To register online, visit:

<https://www.stardestinations.com/unllolli/>

PASSENGER INFORMATION (1st Traveler)

Full name must be exactly as it appears on your passport or passport application.
 Passport information may be sent later if you have yet to obtain a passport.

First Name: _____

Middle Name(s): _____

Last Name(s): _____

Preferred Name: _____ Gender (circle one): M F

Address: _____

City: _____ State: _____ Zip: _____

Preferred Phone: _____

Email: _____

Passport #: _____

Passport Expiration Date: ____/____/____
 month / day / year

Date of Birth: ____/____/____
 month / day / year

Dietary Needs: _____

Additional Special Requests/Needs: _____

Emergency Contact: _____

Relationship: _____

Emergency Contact's Phone: _____

PASSENGER INFORMATION (2nd Traveler)

Full name must be exactly as it appears on your passport or passport application.
 Passport information may be sent later if you have yet to obtain a passport.

First Name: _____

Middle Name(s): _____

Last Name(s): _____

Preferred Name: _____ Gender (circle one): M F

Address: _____

City: _____ State: _____ Zip: _____

Preferred Phone: _____

Email: _____

Passport #: _____

Passport Expiration Date: ____/____/____
 month / day / year

Date of Birth: ____/____/____
 month / day / year

Dietary Needs: _____

Additional Special Requests/Needs: _____

Emergency Contact: _____

Relationship: _____

Emergency Contact's Phone: _____

OLLI at UNL RECOMMENDS all travelers purchase a Travel Protection Plan. For your convenience, we offer a Travel Protection Plan provided by Travelex Insurance Services.

☐ **Yes, I would like to purchase the offered plan.**
 See the included Travelex Insurance Services flyer for pricing.
 (Payment may be sent with your deposit or with final payment to Star Destinations)

☐ **No, I decline the offered plan.**

Any person who knowingly presents a false or fraudulent claim for payment of a loss or benefit or knowingly presents false information in an application for insurance is guilty of a crime and may be subject to fines and confinement in prison. To view state specific fraud warnings, visit:
<https://www.travelexinsurance.com/company/fraud-warning>. Travelex Insurance Services Inc. ("Travelex Insurance") maintains an updated list of alerts, restricted destinations, and financial defaults on its website available at <https://www.travelexinsurance.com/customer-service/travel-alerts/travel-supplier>.

Insurance coverages underwritten by Zurich American Insurance Company (NAIC #16535, state of domicile: New York), 1299 Zurich Way, Schaumburg, IL 60196.

Sleeping Preference (circle one): Two Beds One Bed

Roommate (name): _____

Tour Pricing:

Trip Costs Per Person

Please CIRCLE double or single occupancy for stateroom category of choice.

☐ **Cat. 1A** Inside (129-201 sqft - 5 available)* **\$2,895 Double**
\$3,749 Single

☐ **Cat. 0B** Oceanview (161-252 sqft - 5 available)* **\$3,075 Double**
\$4,110 Single

☐ **Cat. BA** Balcony (204-356 sqft - 10 available)* **\$3,249 Double**
\$4,459 Single

*Staterooms subject to availability at time of registration.

Solo Travelers: Would you like to be paired with another solo traveler in a double occupancy room, if possible? ☐ Yes ☐ No

PLEASE TURN OVER FOR SIGNATURE

ULTIMATE CANADA & NEW ENGLAND CRUISE

DOCUMENTATION: Each U.S. citizen must have a valid passport through January 11, 2027, to participate. If you don't have a passport, call our office and we'll tell you how to apply for one. Holders of non-U.S. passports have different entry requirements. Please NOTE: Due to airline security measures, your passport name must match your airline ticket name and your tour reservation name or you may be denied aircraft boarding.

OPTIONAL TRAVEL PROTECTION PLAN: OLLI at UNL recommends that you purchase a Travel Protection Plan to help protect you and your travel investment against the unexpected so you can relax and enjoy your trip. Participants may purchase this coverage from the provider of your choice. For your convenience, we offer a Travel Protection Plan, provided by Traveler Insurance Services, that helps provide coverage for trip cancellation/interruption, trip delay, baggage loss, theft or damage, medical expense and emergency evacuation coverage, and more. For more information, please see the included product flyer. If you would like to purchase the offered plan, please check the applicable box on the registration form. Please Note: The plan must be purchased at or before final payment in order to be eligible for a waiver or pre-existing medical conditions. If the reason for cancellation is due to a medical or other eligible reason, you may be eligible for reimbursement for such fees from your Travel Protection Plan provider. To view/download the Policy, which provides the full coverage terms and details, including limitations and exclusions, go to: <https://policy.travelexinsurance.com/3852A-1224>. To view state specific fraud warnings, visit: <https://www.travelexinsurance.com/company/fraud-warning>. The purchase of this product is not required in order to purchase any other travel product or service. Your travel retailer might not be licensed to sell travel insurance and will only be able to provide general information about the product. An unlicensed travel retailer may not answer questions about the terms and conditions of the insurance offered and may not evaluate the adequacy of your existing insurance coverage. The products being offered provide insurance coverage that only applies during your covered trip. You may have insurance coverage from other sources that provide similar benefits but may be subject to different restrictions depending upon the coverage. You may wish to compare the terms of the travel policy offered through Traveler with any existing life, health, home, and automobile insurance policies you may have. If you have questions about your coverage under your existing insurance policies, contact your insurer or insurance agent or broker. Traveler Insurance Services, Inc. CA Agency License #0D10209. Travel Insurance is offered on behalf of and under the direction of Traveler Insurance Services. Insurance coverages underwritten by Zurich American Insurance Company (NAIC #16535, state of domicile: New York), 1299 Zurich Way, Schaumburg, IL 60196.

CANCELLATION: Full refund of all monies is made if cancellation is received in writing to Star Destinations prior to final payment, less the 3% credit card transaction fee (if a credit card is used). A 100% fee is charged if the cancellation occurs between final payment and departure.

TRAVELERS WITH SPECIAL NEEDS: You must advise Star Destinations, Inc. (SDI) at the time of registration of any disability requiring special attention. SDI will make reasonable efforts to accommodate the special needs of travelers. The Americans with Disabilities Act is applicable only in the U.S., and accommodations outside the U.S. may be more limited. Travelers requiring assistance are required to be accompanied by a companion who is capable of, and totally responsible for, providing the assistance. Neither SDI personnel nor its suppliers may lift or physically assist with travelers' special needs including, but not limited to, walking, dining, or other routine activities. Travelers thinking they may need assistance should call SDI to determine what accommodations may reasonably be provided. Arrangements at an additional cost are the financial responsibility of the traveler.

TERMS AND CONDITIONS: Star Destinations, Inc. (SDI) acts as an agent for suppliers such as airlines, hotels, or activities to provide you with the travel services and accommodations. Although great care is taken in choosing suppliers we are unable to control them and therefore, cannot be held responsible or liable for their acts or omissions. Should a contracted supplier be unable to perform the required services, SDI reserves the right to substitute advertised services with similar services. SDI is not responsible for any claims, losses, damages, costs, or expenses arising out of injury, accident or death, damage, loss, trip delay, delay of baggage, cancellation, or other inconvenience resulting from mechanical breakdowns, fire, theft, civil disturbances, health concerns, government actions, weather, and other factors beyond our control. In the case of a pandemic or worldwide or localized disturbance that interrupts or cancels your planned tour, SDI will do everything possible to retrieve any refundable components of your tour but cannot be held responsible for any non-refundable portions of the tour. In addition, SDI reserves the right to vary the tour price advertised or printed to cover any increase in airfare, volatile fuel prices, government taxes and charges, exchange rate fluctuations, or other tour-related tariffs or newly announced travel costs. The price of this tour is based on the US Dollar exchange rate at the time of the creation of the tour. Pricing and restrictions may be increased due to unexpected requirements for health, safety, or economic welfare of tour members. Be aware that any public interaction carries an inherent risk of exposure to infectious disease or illness and travelers assume personal risk upon tour registration. If you request a variation or change to your booking, SDI may choose to accept or reject that request. If accepted, you are responsible for any fees associated with it. If the minimum number of passengers required to operate the tour is not met, SDI reserves the right to cancel the tour.

It is the sole discretion of SDI to refuse transport to any passenger, or require any passenger to leave the tour, if it is reasonably believed that the passenger (1) is dangerous to others or himself or herself; (2) is engaged in or is threatening to engage in behavior that may adversely affect the safety, security, enjoyment, or well-being of other passengers, including behavior that is disruptive, verbally or physically abusive, obnoxious, harassing, or obscene; or (3) has failed or refused to follow SDI's rules and procedures or the instructions of its representatives. In the event a passenger is removed, such passenger may be left at any location without any liability to SDI or its representatives. SDI shall not be required to refund any portion of the price paid by any passenger who is removed, nor shall SDI be responsible for any further expenses incurred by the passenger. SDI shall be entitled to recover from the passenger any costs or expenses incurred by SDI or its representatives in the removal of the passenger or the exercise or enforcement of this clause.

TRAVEL INSURANCE IS HIGHLY ENCOURAGED ON ALL SDI TOURS. REFUSAL OF TRAVEL INSURANCE IS DONE AGAINST THE ADVICE OF SDI AND IT'S TOUR PROFESSIONALS.

A \$500 deposit per person is required with your registration form in order to reserve your spot.

FINAL PAYMENT IS DUE: MAY 28, 2026

A copy of your passport is required with registration or as soon as possible.

DEPOSIT PAYMENT INFORMATION:

(No transaction fee if paid by check or ACH.)

Enclosed is my check, made payable to: **Star Destinations**

In the amount of: _____

Mail Check to: **Star Destinations**

PO Box 456, Carroll, IA 51401

Or call 712.792.9793 to pay by ACH bank transfer

By registering for this tour and signing below, **you acknowledge that OLLI at UNL reserves the right to refuse transport at any time to any passenger who does not meet the activity level requirements below.** Neither OLLI at UNL nor Star Destinations will be required to refund any portion of the price paid by any passenger who is removed in enforcement of this clause.

Activity Level: Light

This level is ideal for relaxed exploration, with short walks, minimal standing, and simple activities like boarding a motorcoach and strolling through historic sites.

Signature (1st Traveler): _____

Date: _____

Please initial to indicate you have read/agree to the terms and conditions: _____

If applicable:

Frequent Flyer #s: _____

KTN #: _____

Global Entry #: _____

Have you cruised with NCL in the past? ☐ YES ☐ NO

If yes, please include your Latitudes Rewards number (if known): _____

CREDIT CARD PAYMENTS:

(A credit card convenience fee of 3% will be applied to all transactions. This fee is charged to cover the processing costs associated with credit card payments. Please note that this fee is non-refundable if a credit card refund is processed.)

☐ Visa ☐ Mastercard In the amount of: _____

Credit Card Number: _____

Exp. Date: _____ / _____ **Security Code:** _____
month / year

Name as it appears on card: _____

Balcony & Oceanview Guests: Select all four options in ONE column

Inside Guests: Select two options in ONE column

Package 1:

☐ **Premium Beverage Package***
(Excludes \$210/person gratuities)
*Payment is due with final payment

☐ **Ultimate Dining Package***
(Balcony guests get 3 nights' dining in specialty restaurants; excludes \$60/person gratuities; Inside & Oceanview guests get 1 night's dining in specialty restaurants; excludes \$20/person gratuities)
*Payment is due with final payment

☐ **150-Minute Internet Package**
(Per stateroom)

☐ **\$50 Shore Excursion Credit**
(Per stateroom, per port)

Package 2:

☐ **\$50 Shore Excursion Credit**
(Per stateroom, per port)

☐ **150-Minute Internet Package**
(Per stateroom)

☐ **10-Photo Package**
(Per stateroom)

☐ **\$100 Onboard Credit**
(Per stateroom)

Signature (2nd Traveler): _____

Date: _____

Please initial to indicate you have read/agree to the terms and conditions: _____

If applicable:

Frequent Flyer #s: _____

KTN #: _____

Global Entry #: _____

Have you cruised with NCL in the past? ☐ YES ☐ NO

If yes, please include your Latitudes Rewards number (if known): _____

NORWEGIAN BREAKAWAY®



Hull art by: **Peter Max**

Refurbished: 2020 • Built: 2013 • Gross Tonnage: 145,655 • Guests (Double Occupancy): 3,963 • Overall Length: 1,068ft • Max Beam: 170ft • Crew: 1,657

SHIP HIGHLIGHTS



Ropes Course / The Plank

Take a walk on the wild side at the ropes course. If you're feeling daring, venture out onto The Plank. At eight feet over the side of the ship and 175 feet above the ocean, it's a rush like no other.



The Haven by Norwegian®

The Haven is an exclusive enclave accessible by private keycard with our most luxurious accommodations. Discover the personal service of a butler and bask in tranquility in the private pool in The Haven Courtyard.



Syd Norman's Pour House

Get ready to rock at Syd Norman's Pour House! From gritty brick walls to live rock 'n' roll, you'll feel like you're in one of LA's legendary rock clubs.

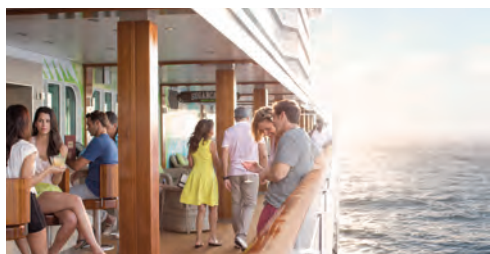

The Waterfront®

Connect with the sea on The Waterfront, our quarter-mile oceanfront promenade, and discover a new restaurant or bar & lounge every day and night.



Skyy® Vodka Ice Bar

Inspired by the original ice hotels in Scandinavia, the Skyy® Vodka Ice Bar is a unique arctic-like frozen chamber where the bar, seating and glasses are made entirely from ice.



Studios

Our award-winning Studios are perfectly designed and priced for solo cruisers. Plus, enjoy exclusive access to the private Studio Lounge, offering complimentary pastries and coffee.



Thermal Suite

Serenity is an understatement. Blow off a little steam in the dry sauna. Take a dip in the Vitality Pool. Enjoy a warm waterfall cascading onto your shoulders and back. Relax on a heated tiled lounge and prepare to ease your worries away.



Breakaway Casino

Whether you're a newcomer, a high roller or somewhere in between, find your lucky seat in our award-winning casino. Play all your favorite casino games including slots, blackjack, craps, roulette, Texas hold 'em and poker.



SIX

Introducing the cultural phenomenon musical sweeping the stages and now gracing the seas aboard Norwegian Breakaway—SIX. From Tudor Queens to Pop Princesses, the six wives of Henry VIII take to the mic to tell their tales.

COMPLIMENTARY DINING

The Manhattan Room

One of three Main Dining Rooms, The Manhattan Room is where guests can enjoy specially curated modern and classic dishes made with the freshest ingredients. Seating capacity: 630



The Manhattan Room

Savor

Balancing classic favorites with unique new dishes, dining at this Main Dining Room is a must. Delight in an extensive menu of deliciously fresh flavors. Seating capacity: 252

Taste

Experience a culinary adventure with every visit to this Main Dining Room, offering a wide variety of cuisine, Chef's Signature Dishes and carefully selected wine recommendations. Seating capacity: 270

O'Sheehan's Neighborhood Bar & Grill

Casual dining to suit every taste, from salads to burgers to daily dinner specials like prime rib — open 24/7. Seating capacity: 251

Garden Café

Whatever you're craving, chances are you'll find it at the Garden Café. This complimentary, buffet-style restaurant serves up breakfast, lunch and dinner — and the floor-to-ceiling windows provide picturesque ocean views.

Seating capacity: 150 Indoor; 194 Outdoor



Garden Café

Shanghai's Noodle Bar

Enjoy a complimentary Asian restaurant featuring freshly prepared noodles, delicious wok fried dishes, authentic soups and more. Seating capacity: 49

Studio Lounge

Where Studio guests can enjoy light bites. Seating capacity: 28

The Haven Restaurant

Enjoy a private fine dining experience for guests of The Haven, serving unique signature dishes and wine offerings from our impressive selection. Seating capacity: 58

The Haven Lounge

Exclusive to guests of The Haven, you can enjoy your favorite cocktail and light bites while surrounded by true luxury. Seating capacity: 39



The Haven Lounge

SPECIALTY DINING & TREATS

Cagney's Steakhouse

An authentic American steakhouse where choice cuts of Angus Beef® are perfectly prepared. Seating capacity: 144 Indoor; 28 Waterfront

La Cucina

Buona sera! Enjoy the freshest ingredients and dine on classics from Italy like osso buco or seafood fettuccine. Seating capacity: 156 Indoor; 62 Waterfront



La Cucina

Moderno Churrascaria

A Brazilian steakhouse boasting an impressive salad bar, cured meats and cheeses. Be sure to save room for skewers of slow-roasted meats carved tableside by our pasadores. Seating capacity: 156 Indoor; 28 Waterfront



Moderno Churrascaria

Le Bistro

French cuisine at its finest. Surround yourself in classic décor and plates of rich cuisine such as escargot and coq au vin. Seating capacity: 82



Le Bistro

Ocean Blue

Tastefully nautical and temptingly delicious, enjoy fresh, locally sourced seafood and fantastic vistas all around. Seating capacity: 54 Indoor; 20 Waterfront



Ocean Blue

American Diner

Pull up a chair at this casual diner and order from a diverse selection including lobster rolls and crispy chicken. Experience a slice of Americana with every bite. Seating capacity: 143

The Raw Bar

A casual place to grab quick snacks or settle in for meals. Dine on a menu of oysters, shellfish and crudos while sipping on signature wines. Seating capacity: 19

Teppanyaki

Sit at a lively shared table as a skillful chef perfectly prepares Japanese hibachi shrimp, steak, chicken and fried rice on a large steel grill. Seating capacity: 96

Wasabi

Pull up a stool at a contemporary sushi, sashimi and yakitori bar and enjoy traditional Japanese culinary bites. Seating capacity: 28

Spiegel Tent

The only thing better than a great meal is a great meal paired with a show. Prepare yourself for a good time. Seating capacity: 261

Dolce Gelato

Our freshly made gelato is the perfect accompaniment to a leisurely stroll along The Waterfront.

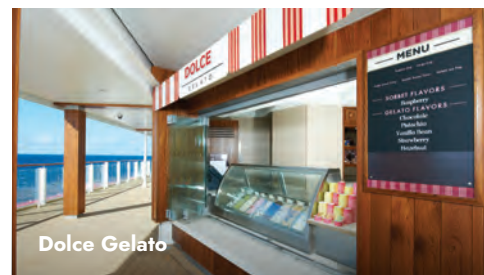

Dolce Gelato

The Bake Shop

Treat yourself to decadent delights including fresh cupcakes, cookies and pastries.



Star Destinations | Travel Protection

No one wants to think about what might go wrong while they're traveling. However, the world is unpredictable, so this Travelex travel protection plan helps ensure that you and your trip investments are protected if something doesn't go as planned. Adding travel protection to your trip can help you travel with confidence, so you can dream, explore, and travel on.

Star Destinations plan benefits¹

| Benefits | Coverage ¹ |
|---|---------------------------------|
| Trip cancellation | Up to 100% of insured trip cost |
| Trip interruption | Up to 150% of insured trip cost |
| Trip interruption—return air only ² | \$750 |
| Travel delay (6 hours) | \$750 (\$150/day) |
| Missed connection—air & cruise only (3 hours) | \$750 |
| Sporting equipment delay (8 hours) | \$600 |
| Baggage & personal effects | \$2,000 |
| Baggage delay (12 hours) | \$250 |
| Emergency medical expense ³ (secondary) | \$50,000 |
| Emergency dental expense ³ (secondary) | \$500 |
| Emergency medical evacuation & repatriation (secondary) | \$250,000 |
| Accidental death & dismemberment | \$25,000 |
| Exposure & disappearance | \$25,000 |
| Travel assistance services ⁴ | Included |
| Optional upgrades | |
| Cancel for any reason ⁵ | Up to 75% of insured trip cost |

Trip cancellation & trip interruption

Protect your travel investments and recover nonrefundable prepaid costs if your trip is canceled or interrupted for a covered reason. Popular covered reasons include:

- Sickness, injury, or death⁶
- Home uninhabitable or inaccessible
- Accommodation at destination uninhabitable or inaccessible
- Named hurricane
- Financial insolvency^{7,8}
- Theft of passport or visa
- Common carrier delay or cancellation due to severe weather, mechanical breakdown, strike or FAA mandate (12 hours)
- Delay causing 50% loss of trip due to a travel delay covered reason

Star Destinations base plan rates¹

| Trip cost | Base plan cost per person | Base plan cost per person + cancel for any reason ⁵ |
|---------------------|---------------------------|--|
| \$1 – \$500 | \$74 | \$122 |
| \$501 – \$1,000 | \$96 | \$158 |
| \$1,001 – \$1,500 | \$152 | \$251 |
| \$1,501 – \$2,500 | \$188 | \$310 |
| \$2,501 – \$4,000 | \$306 | \$504 |
| \$4,001 – \$5,500 | \$447 | \$737 |
| \$5,501 – \$7,000 | \$588 | \$969 |
| \$7,001 – \$8,000 | \$705 | \$1,163 |
| \$8,001 – \$9,000 | \$799 | \$1,318 |
| \$9,001 – \$10,000 | \$893 | \$1,473 |
| \$10,001 – \$11,000 | \$987 | N/A |
| \$11,001 – \$12,000 | \$1,081 | N/A |
| \$12,001 – \$13,000 | \$1,175 | N/A |
| \$13,001 – \$14,000 | \$1,269 | N/A |
| \$14,001 – \$15,000 | \$1,363 | N/A |
| \$15,001 – \$16,000 | \$1,457 | N/A |
| \$16,001 – \$17,000 | \$1,551 | N/A |
| \$17,001 – \$18,000 | \$1,645 | N/A |
| \$18,001 – \$19,000 | \$1,739 | N/A |
| \$19,001 – \$20,000 | \$1,833 | N/A |

¹Coverages, rates, and maximum trip length may vary by state. The maximum trip length is 90 days. Please see your policy for details, or call +1.844.808.5950. Covered expenses will only be paid after benefits have been paid under any "in force policy" in effect for the Insured. Medical and dental coverage is primary for residents of CT. ²Coverage for trip interruption and trip interruption—return air only may not be combined for residents of CT, IN, KS, MO, MT, VT, and WA. ³\$50 deductible for residents of CT, IN, KS, MO, MT, VT, and WA. ⁴Provided by the designated provider as listed in the policy. ⁵Cancel for any fortuitous reason for residents of NY. ⁶Of you, a traveling companion, family member, business partner, or host at destination. ⁷Must occur more than 14 days after effective date. ⁸Plan must be purchased within 21 days of initial trip deposit to be eligible for this covered reason. 1224-STRFLY1_SR_112524_V1

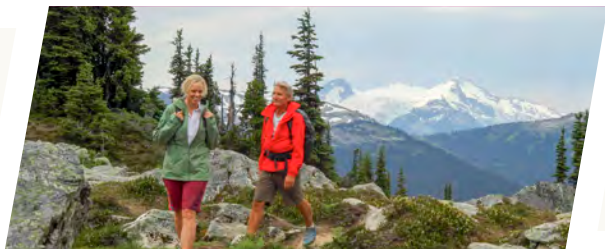

Questions about plan benefits?

Call +1.844.808.5950 or email CustomerSolutions@TravelexInsurance.com and reference Plan 385ZA-1224.

Missed connection—air & cruise only

Reimbursement for reasonable additional lodging, meal expenses, and the prepaid unused nonrefundable portion of the trip if a connection is missed by three hours or more for a covered reason.

Baggage & personal effects

Reimbursement for luggage and personal articles, as well as expenses to reissue passports or visas, if your bags are lost, stolen, or damaged.

Baggage delay

Reimbursement for personal articles, such as reasonable additional clothing and toiletries, if your bags are delayed by a common carrier for 12 hours or more.

Emergency medical & dental expenses³

Coverage for emergency medical and dental treatment if a sickness or injury occurs during your trip.

Travel assistance services

Includes a wide range of services available 24/7 before and during your trip, including assistance with emergency medical payments, emergency medical evacuation, prescription replacement, and more.

Emergency medical evacuation & repatriation

Physician-ordered emergency medical evacuation to a suitable hospital, help returning home if medically necessary, and repatriation.

Accidental death & dismemberment

Provides a benefit if the insured suffers a covered injury or death while on a trip. Exclusions may apply. See policy for details.

Cancel for any reason⁵

Optional additional protection for the unexpected — whatever it may be — when you meet purchase and cancellation requirements.

- Upgrade must be purchased within 21 days of the initial trip deposit and at the time of the initial plan purchase.
- Upgrade must be purchased 31 days or more before your departure date.
- The maximum trip cost is \$10,000 per person, and the full trip cost must be insured.
- Subsequent arrangements must be insured within 21 days of booking those arrangements.

Cancellation must occur two days or more before your scheduled departure date.

Pre-existing medical condition exclusion waiver⁹

Pre-existing medical conditions are eligible for coverage when:

- The traveler is medically able to travel at the time of plan purchase.
- The plan is purchased at or before final trip payment.
- Subsequent arrangements must be insured within 21 days of booking those arrangements.

A pre-existing medical condition is a sickness, disease, or other condition of you, a traveling companion, or a family member traveling with you for which they have received a recommendation for, or received a diagnostic test, examination, medical treatment, or prescription for drugs or medicine within the 120-day look-back period (in most states) immediately preceding your plan purchase date.

Plan details

View the description of coverage at Partner.TravelexInsurance.com/docs/StarDestinationsTravelProtection-DOC.

⁹State variations apply. Pre-existing medical condition exclusions do not apply to residents of NH.

Unless otherwise stated in the plan, this plan will not pay for any loss arising directly or indirectly out of, or as a result of, or from, or that occur to, or are as a result of the actions of, the Insured or the Insured's Family Member, or Traveling Companion, or Business Partner for the following: suicide, attempted suicide, or intentionally self-inflicted injury, while sane or insane (while sane in CO and MO); mental, nervous, or psychological disorders; being under the influence of drugs or intoxicants, unless prescribed by a Physician; Normal Pregnancy, resulting childbirth, and elective abortion; participation as a professional in athletics while on a Covered Trip; participation in organized amateur or interscholastic athletic or sports competition or related practice events; riding or driving in any motor competition; off-road driving, whether as a driver or as a passenger; declared or undeclared war, or any act of war; civil disorder; service in the armed forces of any country; nuclear reaction, radiation, or radioactive contamination; operating or learning to operate any aircraft, as pilot or crew; mountain climbing, bungee jumping, snow skiing, skydiving, Parachuting, free falling, cliff diving, BASE or base jumping, hang gliding, parasailing, travel on any air-supported device other than on a regularly scheduled airline or air charter company, or extreme sports; mountaineering where ropes or guides are commonly used, including ascending and descending a mountain requiring specialized equipment that includes but is not limited to anchors, bolts, carabiners, crampons, lead/top-rope anchoring equipment, and pick-axes; scuba diving if the depth of the water exceeds 75 feet; the Insured's commission of or attempt to commit a felony; elective medical or holistic treatment or procedures; failure of any tour operator, Common Carrier, other travel supplier, person, or agency to provide the bargained-for travel arrangements/services; a loss that results from a sickness, disease, or other condition, event, or circumstance that occurs at a time when this Policy is not in effect for the Insured; a diagnosed sickness (if insurance is purchased after such diagnosis) from which no recovery is expected, and that only palliative treatment is provided, and that carries a prognosis of death within 12 months of the effective date of the applicable coverage under this Policy; sickness, injury, or death if the plan is purchased after entering a hospice facility or receiving hospice treatment; any Trip taken outside the advice of a Physician; or a Pre-Existing Condition, including death, that results therefrom (within the stated look-back period within your insurance policy). Additionally, this plan will not pay for any loss arising directly or indirectly out of, or as a result of, or from, or that occur to, or are as a result of the actions of the following that occur to the Insured: any amount paid or payable under any Worker's Compensation, disability benefit, or similar law; a loss or damage caused by detention, confiscation, or destruction by customs; or medical treatment during a Covered Trip, or arising from a Covered Trip, undertaken for the purpose or intent of securing medical treatment. The following additional exclusion applies to Accidental Death and Dismemberment Benefits: We will not pay for loss caused by or resulting from sickness of any kind.

Please refer to your plan documents for a complete list of plan exclusions and limitations, as well as the definitions of capitalized terms used herein.

This plan provides insurance coverage for your trip that applies only during the covered trip. The purchase of this product is not required in order to purchase any other travel product or service. Your travel retailer might not be licensed to sell travel insurance and will only be able to provide general information about the product. An unlicensed travel retailer may not answer questions about the terms and conditions of the insurance offered and may not evaluate the adequacy of your existing insurance coverage. The products being offered provide insurance coverage that only applies during your covered trip. You may have insurance coverage from other sources that provides similar benefits but may be subject to different restrictions, depending on the coverage. You may wish to compare the terms of the travel policy offered through Travelex with any existing life, health, home, and automobile insurance policies you may have. If you have questions about your coverage under your existing insurance policies, contact your insurer or insurance agent or broker.

All terms, conditions, exclusions, and provisions of the policy discussed, reviewed, quoted, or purchased apply. All benefits associated with the policy will be determined by the claims administrator at the time a claim is filed, based on the information and documentation submitted. All information collected by Travelex is subject to its privacy policy at TravelexInsurance.com/Company/Privacy.

Any inquiry regarding claims may be directed to Zurich Travel Claims Administration at Support@ZurichTravelClaims.com; P.O. Box 1019, Youngwood, PA 15697-0919; or +1-800-501-4781. Inquiries regarding new, existing, or denied claims and any other claims questions may also be directed to this address. Consumers in California may also contact the California Department of Insurance Hotline at +1-800-927-4357 or +1-213-897-8921. Travelex Insurance Services, Inc. CA agency license #0D10209. Consumers in Maryland may contact the Maryland Insurance Administration at +1-800-492-6116 or +1-410-468-2340.

Insurance coverage underwritten by individual member companies of Zurich in North America, including Zurich American Insurance Company (NAIC #16535, state of domicile: New York), 1299 Zurich Way, Schaumburg, IL 60196. Certain coverages not available in all states. The terms and conditions of the policy described in this brief summary are governed by the individual policy document that contains the complete terms. In the event of any discrepancy between the information in this brief summary and the policy, the policy document shall govern. This is intended as a general description of certain types of insurance available to qualified customers, provided solely for informational purposes. Policy Form Series U-TIIV-100-A CW, U-TIIN-100/110-A CW, U-TIGV-100-A CW; U-TIGN-100-A CW; in DC U-TIIV-100-A DC & U-TIGV-100-A DC; in IN U-TIIN-100/110-A IN & U-TIGV-100-A IN; in KS U-TIIN-110-A KS; in MN U-TIIV-100-B MN & U-TIGV-100-B MN; in MO U-TIIN-110-A MO; in MT U-TIIN-100/110 MT & U-TIGN-100-A MT; in NH U-TIIV-100-A NH; U-TIIV-101-B NY, U-TIIN-100 NY; in OR U-TIIV-100-A OR; in VA U-TIIV-100-A VA and U-TIGV-100-A VA; in VT U-TIIN-100/110-A VT and U-TIGN-100-A VT.

1224-STRFLY1_SR_112524_V1

